

Community Mass

Holy, Holy, Holy

Ho - ly, Ho - ly, Ho - ly Lord God of hosts.
Heav'n and earth are full of your glo - ry. Ho -
san - na in the high - est, ho san - na in the high - est.
Blessed is he who comes in the name of the Lord. Ho -
san - na in the high - est, ho - san - na in the high - est.

Text: ICEL, © 2010

Music: *A Community Mass*, Richard Proulx, © 1971, GIA Publications, Inc.

Mystery of Faith

When we eat this Bread and drink this Cup, we pro -
claim your Death, O Lord, un - til you come a - gain.

Text: ICEL, © 2010

Music: *A Community Mass*, Richard Proulx, © 1998, 2010, GIA Publications, Inc.

Amen

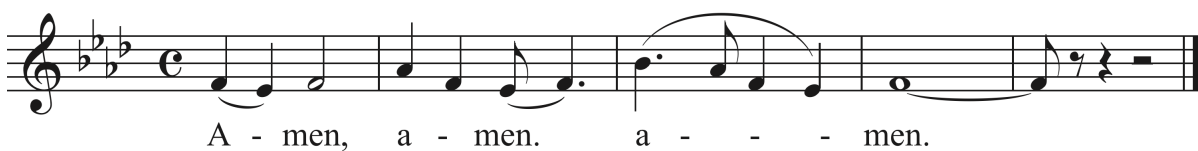

Text: ICEL, © 2010

Music: *A Community Mass*, Richard Proulx, © 1998, 2010, GIA Publications, Inc.

Lamb of God

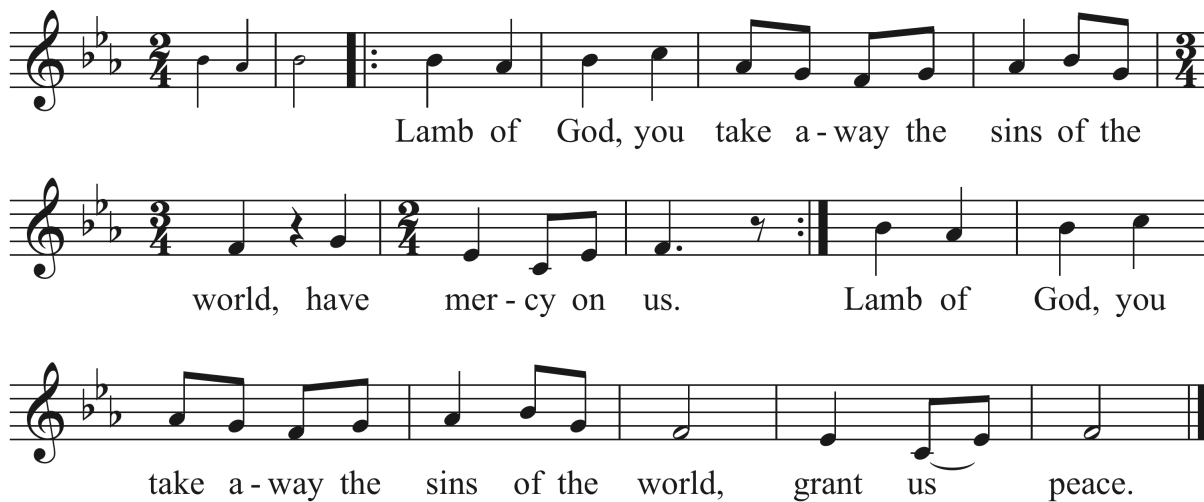

Text: ICEL, © 2010

Music: *A Community Mass*, Richard Proulx, © 1998, 2010, GIA Publications, Inc.